VISIT…

LANZAROTE Caliente.COM

I WANT TO BREAK FREE

Words and Music by
JOHN DEACON

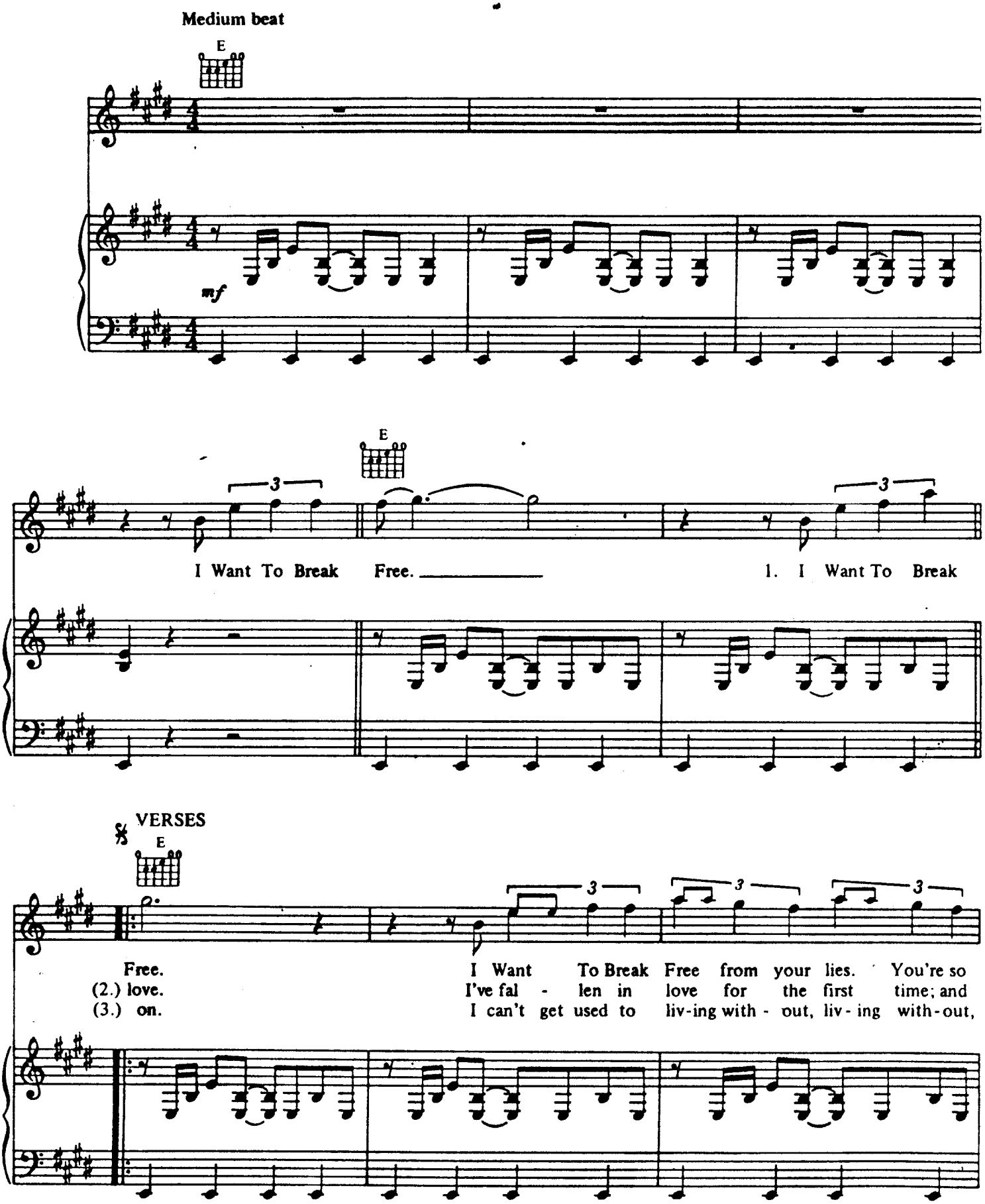

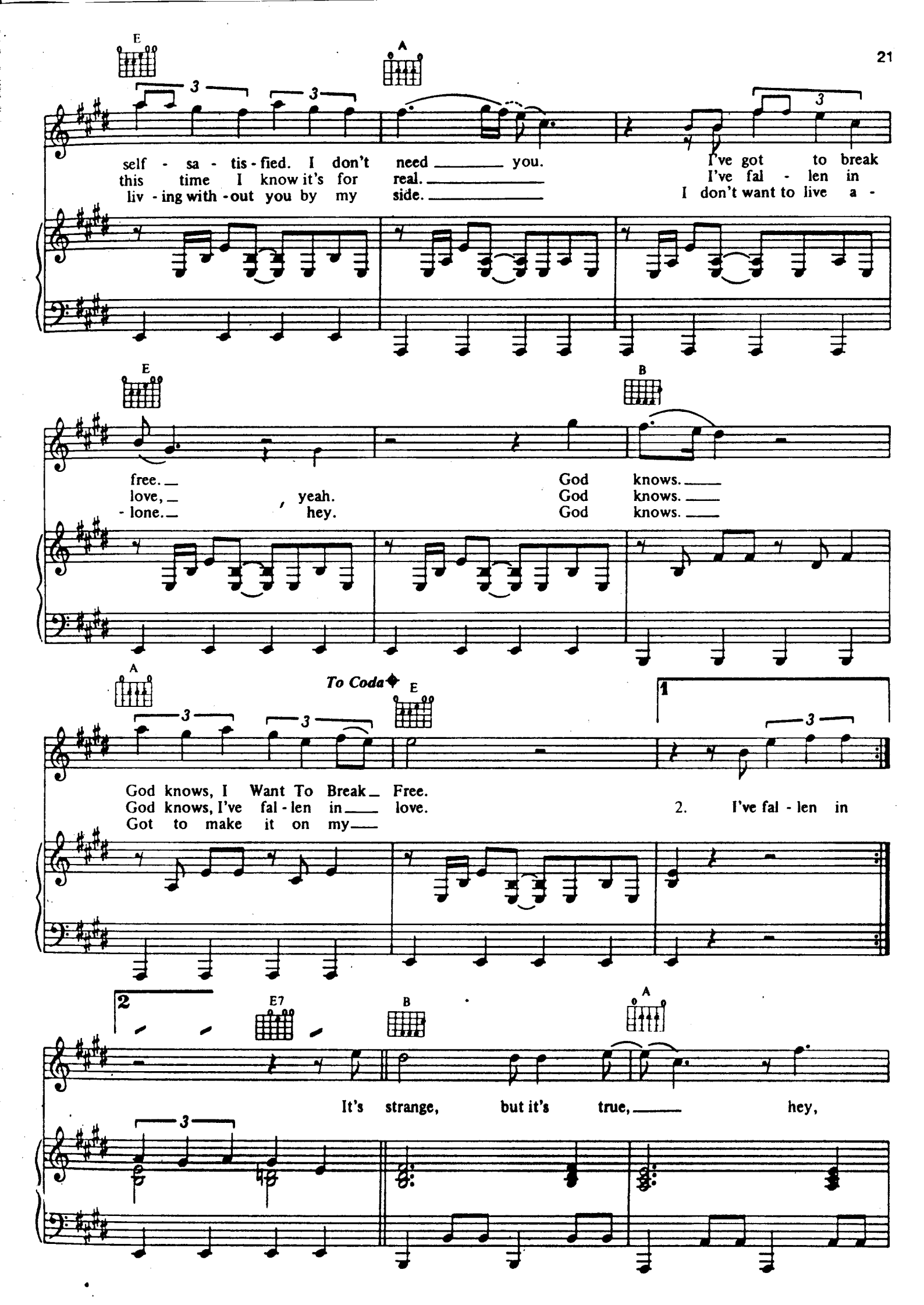
E
A
self - sa - tis - fied. I don't need you.
this time I know it's for real.
liv - ing with - out you by my side.
I've got to break
I've fal - len in
I don't want to live a -
E
B
free.
love, yeah.
- lone. hey.
God knows.
God knows.
God knows.
A
To Coda
E
God knows, I Want To Break Free.
God knows, I've fal - len in love.
Got to make it on my
1
2. I've fal - len in
2
E7
B
A
It's strange, but it's true, hey,

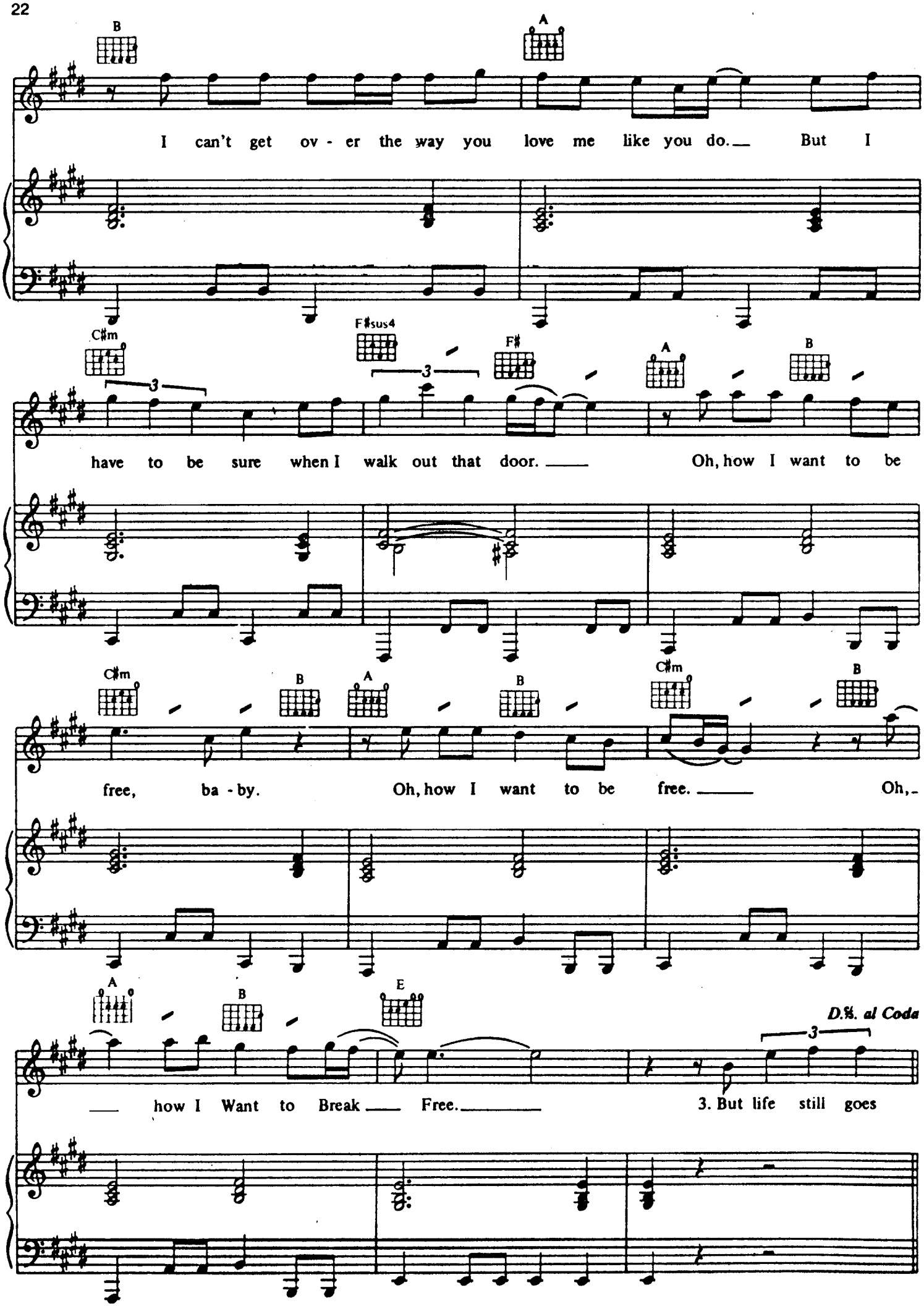
B
A
I can't get ov - er the way you love me like you do. But I
C♯m
F♯sus4
F♯
A
B
have to be sure when I walk out that door. Oh, how I want to be
C♯m
B
A
B
C♯m
B
free, ba - by. Oh, how I want to be free. Oh,
A
B
E
D.S. al Coda
how I Want to Break Free.
3. But life still goes

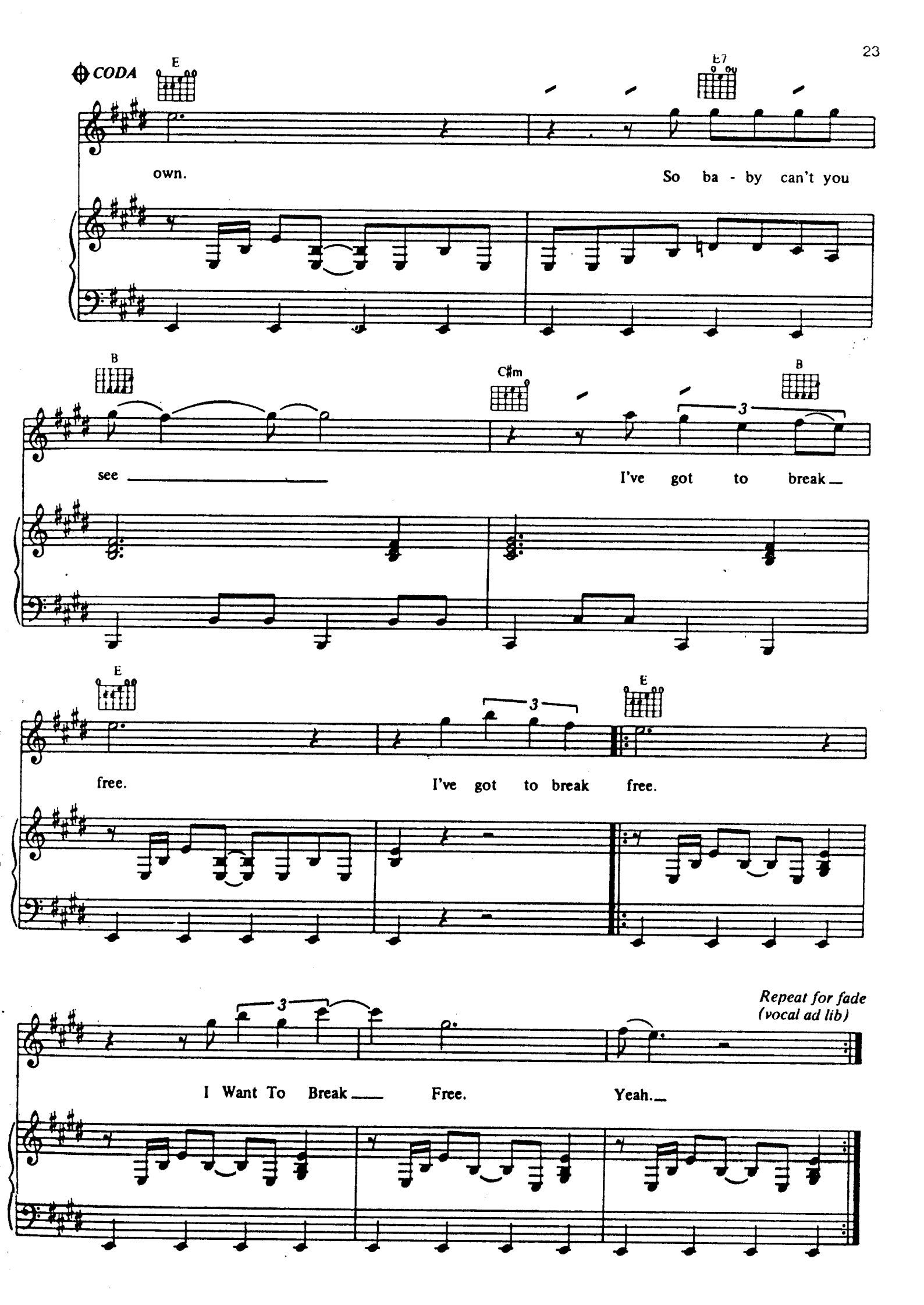
CODA
E
E7
own.
So ba - by can't you
B
C#m
B
see
I've got to break
E
E
free.
I've got to break free.
Repeat for fade
(vocal ad lib)
I Want To Break
Free.
Yeah.